

PROJECT CODE: 200

- The Drawing and Design is the Property of the Designer and is not to be reproduced or transmitted in any form or by any means electronic, mechanical, photocopying, recording, or by any information storage and retrieval system. Any unauthorized use of this drawing is strictly prohibited.
- This Drawing is to be Read in Conjunction with the Designer's Specifications and Notes. Any deviation from these specifications and notes is at the client's risk.
- The Designer is not responsible for any errors or omissions in the drawing or for any damage or loss of property resulting from the use of this drawing.
- The Designer is not responsible for any construction or other work not shown in this drawing.
- The Designer is not responsible for any construction or other work not shown in this drawing.
- The Designer is not responsible for any construction or other work not shown in this drawing.
- The Designer is not responsible for any construction or other work not shown in this drawing.
- The Designer is not responsible for any construction or other work not shown in this drawing.
- The Designer is not responsible for any construction or other work not shown in this drawing.

FLOOR	AREA	CONSTRUCTION	FINISHES
GROUND FLOOR	CONCRETE BLOCK WITH FLY ASH	ROOF	ROOFING ABOVE
		ROOF	ROOFING BELOW
FIRST FLOOR	CONCRETE BLOCK WITH FLY ASH	ROOF	ROOFING ABOVE
		ROOF	ROOFING BELOW
SECOND FLOOR	CONCRETE BLOCK WITH FLY ASH	ROOF	ROOFING ABOVE
		ROOF	ROOFING BELOW
THIRD FLOOR	CONCRETE BLOCK WITH FLY ASH	ROOF	ROOFING ABOVE
		ROOF	ROOFING BELOW
FOURTH FLOOR	CONCRETE BLOCK WITH FLY ASH	ROOF	ROOFING ABOVE
		ROOF	ROOFING BELOW
FIFTH FLOOR	CONCRETE BLOCK WITH FLY ASH	ROOF	ROOFING ABOVE
		ROOF	ROOFING BELOW
TERRACE	CONCRETE BLOCK WITH FLY ASH	ROOF	ROOFING ABOVE
		ROOF	ROOFING BELOW

CONTRACTOR SPECIFICATIONS

1. ALL WORK SHALL BE IN ACCORDANCE WITH THE SPECIFICATIONS AND NOTES.

2. ALL MATERIALS SHALL BE OF THE HIGHEST QUALITY AND SHALL BE SUBMITTED FOR APPROVAL.

3. ALL WORK SHALL BE COMPLETED WITHIN THE SPECIFIED TIME FRAME.

4. ALL WORK SHALL BE COMPLETED WITHIN THE SPECIFIED TIME FRAME.

DESIGNER'S NOTES

1. ALL WORK SHALL BE IN ACCORDANCE WITH THE SPECIFICATIONS AND NOTES.

2. ALL MATERIALS SHALL BE OF THE HIGHEST QUALITY AND SHALL BE SUBMITTED FOR APPROVAL.

3. ALL WORK SHALL BE COMPLETED WITHIN THE SPECIFIED TIME FRAME.

4. ALL WORK SHALL BE COMPLETED WITHIN THE SPECIFIED TIME FRAME.

NO.	DATE	REVISIONS
1		
2		
3		

PROJECT INFORMATION

PROJECT NO: 2001
SCALE: 1:100
DRAWING NO: 2001/01/01
NO. A-1.10
DATE: 13.05.2022

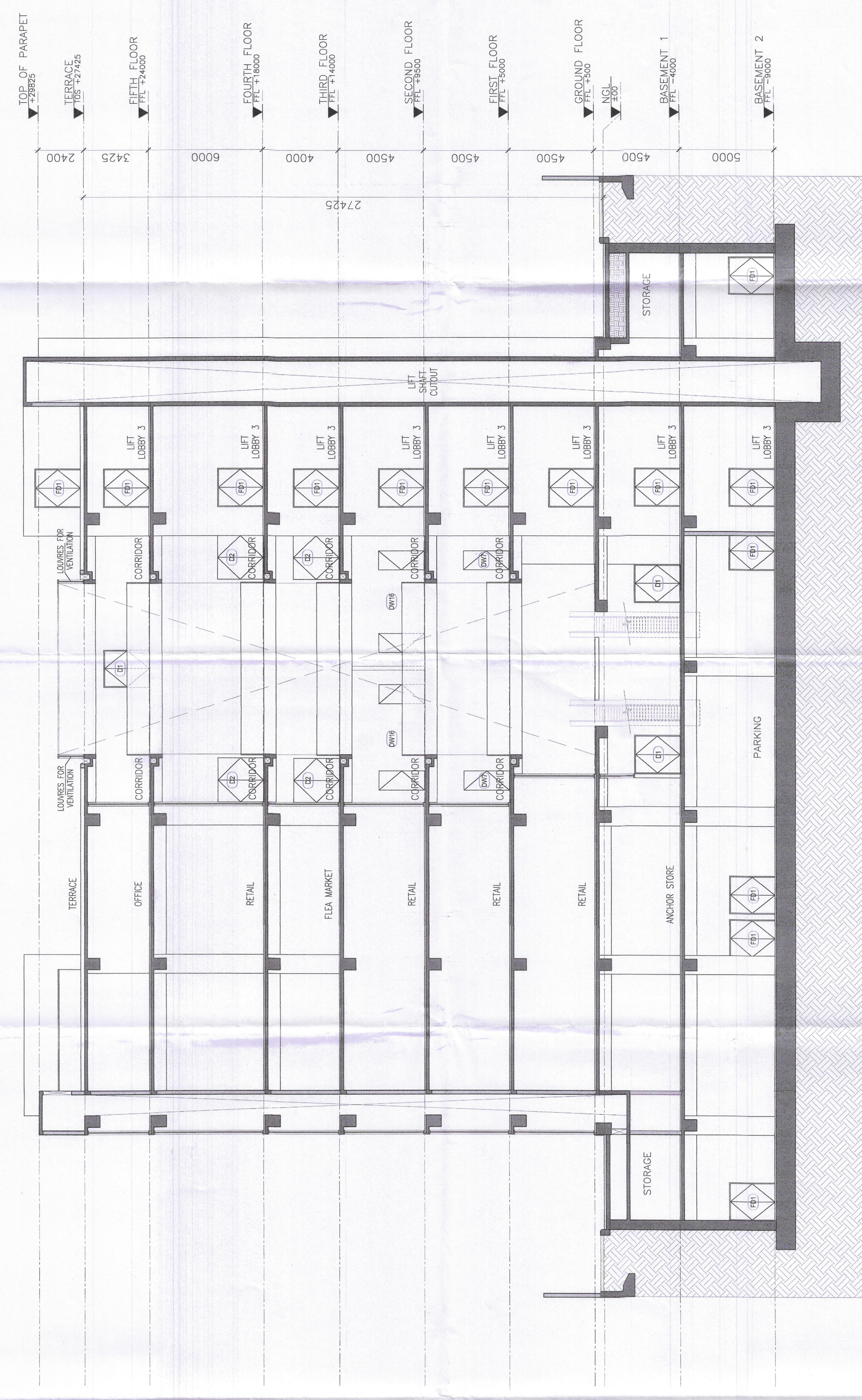

SECTION C
SCALE 1:100

(FOR \$)

SUDHAN MFG WORKS LTD.
Director

Designated Engineer
Sub Assistant Engineer
Jalpaiguri Zilla Parishad

Assistant Engineer
Jalpaiguri Zilla Parishad

District Engineer
Jalpaiguri Zilla Parishad